

your friend at work

For more information about UNISON, help with this form or to order more forms for your colleagues call UNISONdirect

0845 355 0845

Mon - Fri 6am - midnight and Saturday 9am - 4pm Textphone: 0800 0 967 968

www.unison.org.uk

Designed and produced by UNISON Communications Unit. Published by UNISON, 1 Mableton Place, London WC1H 9AJ. www.unison.org.uk
CU/October 2004/13895/stock no. 1087 Supplied flat. Printers ref. 7835

JOIN UNISON

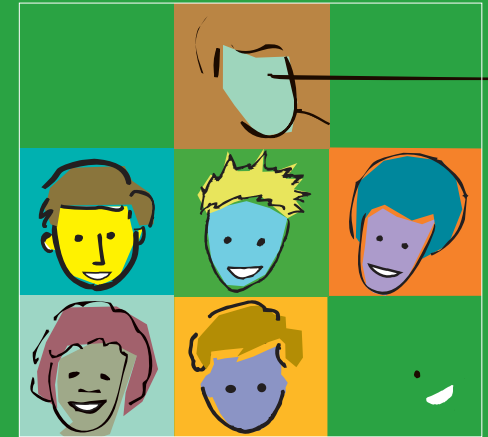

your friend at work

www.unison.org.uk



Join UNISON — your friend at work

PLEASE FILL IN THIS FORM IN BLOCK CAPITALS USING BLACK INK AND GIVE IT TO YOUR UNISON REP OR STEWARD OR POST TO THE ADDRESS ON THE BACK PAGE

1. YOUR PERSONAL DETAILS

Please tick or fill in the boxes below

Mrs	Ms	Miss	Mr	Other
First name				Other initial(s)
Surname/Family name			Date of birth / /	
Home address				
Postcode				

National insurance number (from your payslip)

--	--	--	--	--	--	--	--	--	--

How would you describe your ethnic origin?

- | | | |
|-------------|-----------------|-------------|
| Bangladeshi | Asian Other | Black UK |
| Chinese | Black | Black Other |
| Indian | African | White UK |
| Pakistani | Black Caribbean | Irish |
| Asian UK | | White Other |

Please tick this box if you require materials in a different format (eg large print or Braille) – be sure to supply contact details below

Please give a telephone number/voice/text/email address for UNISON to contact you – indicate if work or home

Contact tel/voice/text/email

2. YOUR EMPLOYMENT DETAILS

Employer's name

Your job title/occupation

Department/section

Workplace name and address

Postcode

Payroll number (from your payslip)

3. WHAT YOU WILL PAY – FROM 1 October 2003

Please tick the appropriate box for your earnings before deductions.

Weekly pay		Annual pay	YOUR SUBSCRIPTION—WHAT YOU PAY		
			per week	per month	Band
Up to £38.47	<input type="checkbox"/>	Up to £2,000	£0.30	£1.30	A
£38.48–£96.16	<input type="checkbox"/>	£2,001–£5,000	£0.81	£3.50	B
£96.17–£153.84	<input type="checkbox"/>	£5,001–£8,000	£1.22	£5.30	C
£153.85–£211.53	<input type="checkbox"/>	£8,001–£11,000	£1.52	£6.60	D
£211.54–£269.23	<input type="checkbox"/>	£11,001–£14,000	£1.81	£7.85	E
£269.24–£326.92	<input type="checkbox"/>	£14,001–£17,000	£2.24	£9.70	F
£326.93–£384.61	<input type="checkbox"/>	£17,001–£20,000	£2.65	£11.50	G
£384.62–£480.76	<input type="checkbox"/>	£20,001–£25,000	£3.23	£14.00	H
£480.77–£576.92	<input type="checkbox"/>	£25,001–£30,000	£3.98	£17.25	I
£576.93–£673.08	<input type="checkbox"/>	£30,001–£35,000	£4.68	£20.30	J
£673.08+	<input type="checkbox"/>	over £35,000	£5.19	£22.50	K

Please tick the appropriate box to indicate how often you are paid

- Weekly
- Fortnightly
- Four Weekly
- Monthly

Please tick this box if you are a student member in full-time education (including student nurses or Modern Apprentices). Your subscription is £10 per year.

4. POLITICAL FUND

UNISON's Affiliated Political Fund (APF) is used to campaign for and promote UNISON policy and the need for quality public services within the Labour Party, locally and nationally, in Parliament and Europe. UNISON APF affiliates to the Labour Party.

UNISON's General Political Fund (GPF) is used to pay for campaigning at branch, regional and national levels of the union and for research and lobbying in Parliament and Europe. It is independent of support for any political party.

It is important that you indicate a choice of fund by ticking one of the boxes below. Your subscription shown above includes a political fund payment so you do not pay any more by being in one of the funds.

I wish to join UNISON and accept its rules and constitution.

I authorise deduction of UNISON subscriptions from my salary/wages at the rate determined by UNISON in accordance with its rules to be paid over to them on my behalf and I authorise my employer to provide information to UNISON to keep my records up to date

I authorise deduction of the following Political Fund payment as part of my subscription: Tick one box only

Affiliated Political Fund General Political Fund

Now please sign and date below

Signature

Date

OTHER WAYS TO PAY

direct debit cheque

If you have been a member of a trade union before, please state which one: